

SCHEDULE OF WINDOWS

TYPE	MASONRY OPENING	BILL HEIGHT	LINTEL HEIGHT	REMARKS
	WIDTH	HEIGHT		
W1	1200	1250	900	2150
W2	800	900	1250	2150
W2	650	900	1200	2150

SCHEDULE OF DOORS

TYPE	MASONRY OPENING	REMARKS
	WIDTH	HEIGHT
D1	900	2150

PROJECT TITLE
PROPOSED RESIDENTIAL PROJECT "BONOCHHAYA" AT SANTINIKETAN, MOUZA- KAMARPARA, J.L. NO. - 131, KHATIAN NO. - 563,564, R.S. DAG NO - 344,347,348,350, 361-368, 371, 523-527,527/1063,347/1089,527/1109-527/1113 & 527/1115, P.S - ILLAMBAZAR, DISTRICT - BIRBHUM

SUB TITLE
FLOOR PLANS, SECTIONS & ELEVATIONS.

TITLE
DRIVER'S QUARTER

DATE: 24.10.2017 SCALE: 1:100 DRG. NO.: SAN/10/AD1

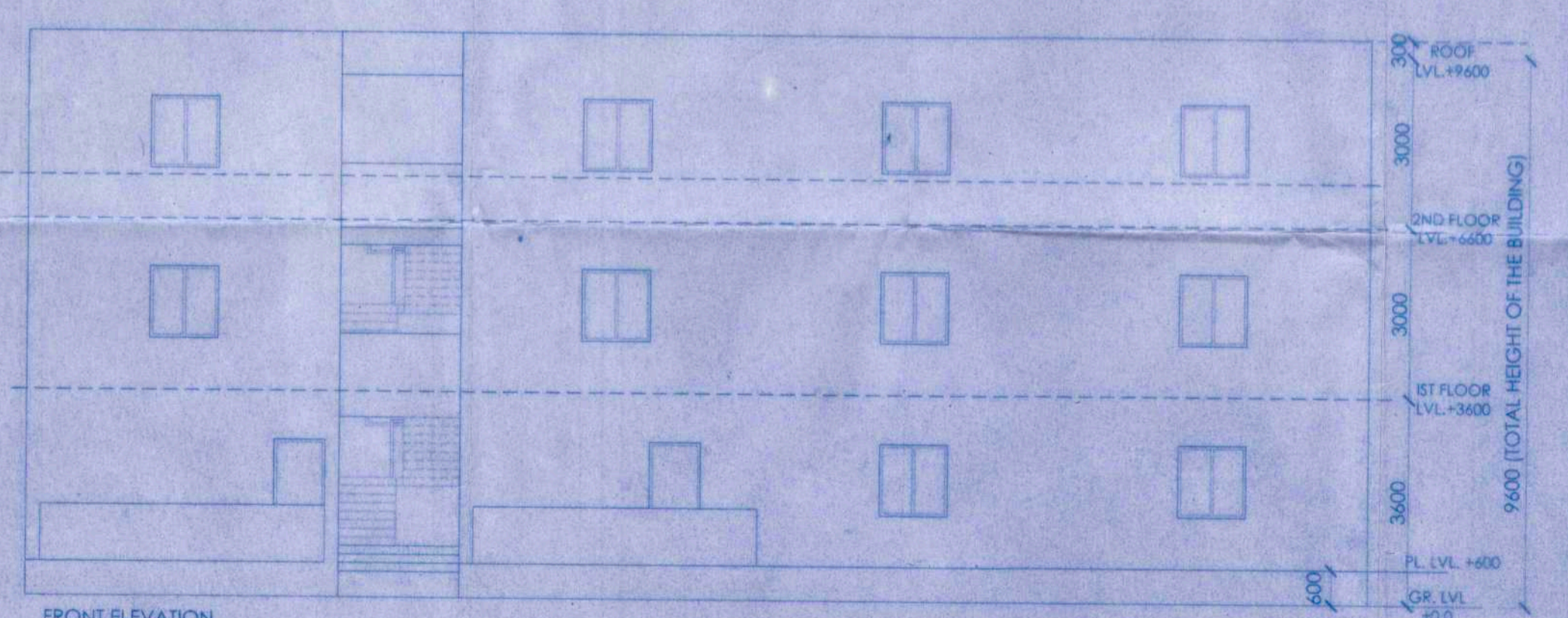
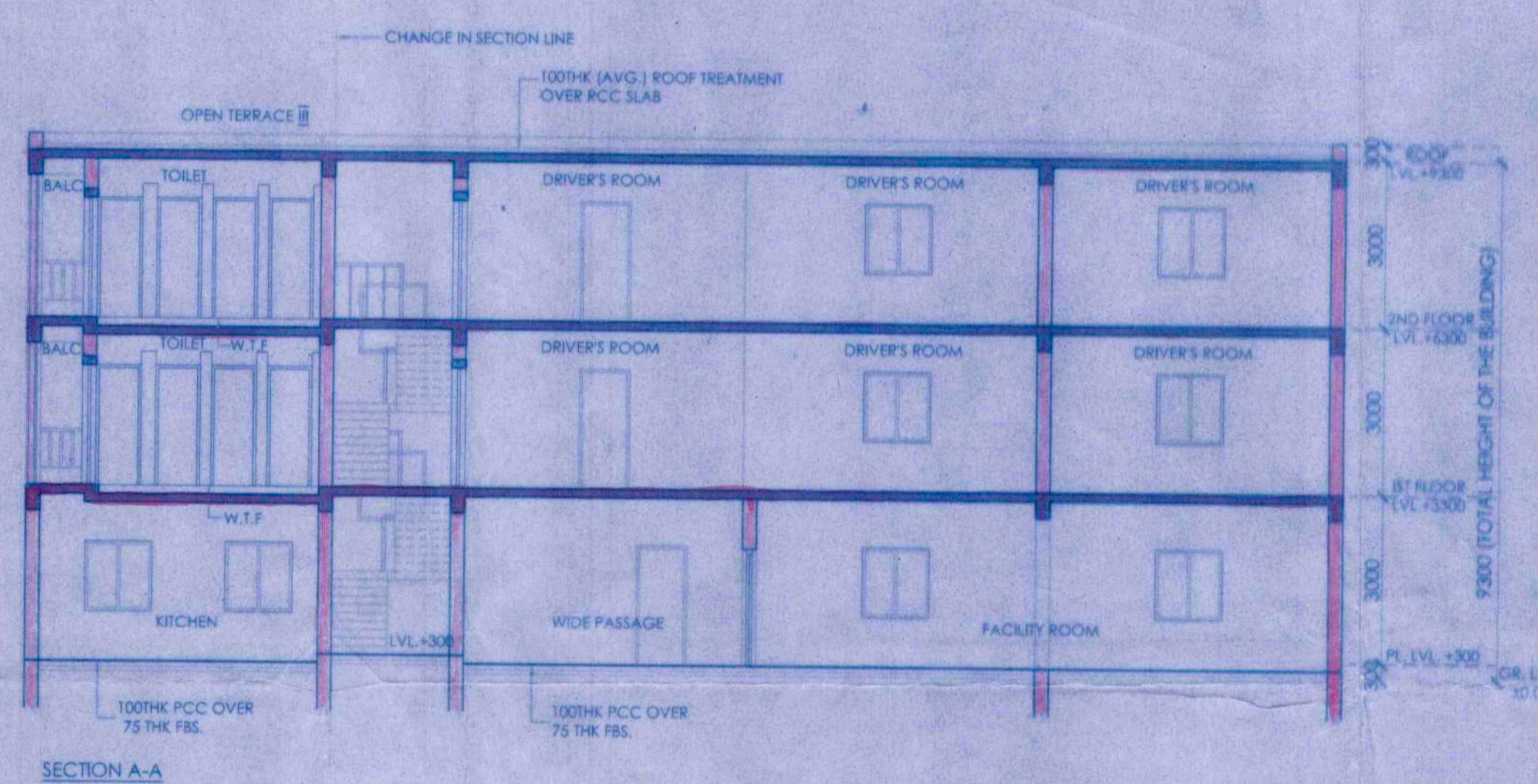

SPECIFICATION

- ALL DIMENSIONS ARE IN MM
- ALWAYS THE WRITTEN MEASUREMENTS SHOULD BE FOLLOWED. DRAWINGS SHOULD NOT BE SCALED.
- IN CASE OF ANY DISCREPANCY NOTICED IN THE DRAWINGS, IMMEDIATELY INFORM THE ARCHITECTS, BEFORE PROCEEDING WITH ANY WORK ON THAT PART.
- REFER ONLY THE LATEST REVISED DRAWINGS.
- STRUCTURAL MEMBER SIZES SHALL BE READ FROM STRUCTURAL DRAWINGS, BUT THEIR PLACEMENTS SHOULD BE AS PER ARCHITECTURAL DRAWINGS. IN CASE ANY DIFFERENCES BETWEEN ARCHITECTURAL & STRUCTURAL DRAWINGS IS NOTICED, IMMEDIATELY INFORM THE ARCHITECTS, BEFORE PROCEEDING WITH ANY WORK ON THAT PART.
- DO NOT EXECUTE FRONT SIDE OF LIFT WALL, TILL LIFT CASE IS INSERTED.
- LIFT DOOR OPENING POSITION & SIZE AS PER LIFT MANUFACTURER'S DRAWINGS.
- ALL SHOP DRAWINGS TO BE APPROVED BY THE ARCHITECT BEFORE EXECUTION AT SITE.
- ALL INTERNAL WALLS ARE 125 MM AND EXTERNAL WALLS ARE 250 MM THICK, UNLESS OTHERWISE SPECIFIED.
- ALLEY STANDS FOR ARCHITECTURAL LEV. (AFTER FILLING / P.C.C.) AND S.L.EV. STANDS FOR STRUCTURAL LEVEL.

DECLARATION OF OWNER

THE CERTIFIED THAT I HAVE GONE THROUGH THE WEST BENGAL MUNICIPALITY (BUILDING) RULES, 2007, AND ALSO UNDERTAKE TO ABIDE BY THOSE RULES DURING AND AFTER CONSTRUCTION OF THE BUILDING.

Hiland Projects Limited
 Authorised Signatory
 Signature of Owner(s)
 Signature of Developer

CERTIFICATE OF STRUCTURAL STABILITY

WE HEREBY CERTIFY THAT THE FOUNDATION AND SUPER STRUCTURE OF THE BUILDING PROPOSED FOR CONSTRUCTION ON THE MOUZA- KAMARPARA, J.L. NO. - 131, KHATIAN NO. - 563,564, R.S. DAG NO - 344,347,348,350, 361-368,371, 523-527,527/1063,347/1089,527/1109-527/1113 & 527/1115, HAVE BEEN SO DESIGNED BY ME/US WILL MAKE SUCH FOUNDATION AND SUPER STRUCTURE SAFE IN ALL RESPECT INCLUDING THE CONSIDERATION OF BEARING CAPACITY AND SETTLEMENT OF SOIL ETC.

ARCHITECT:
 JUI MALLIK
 COA REGN. NO.-CA/98/23840

SIGNATURE OF ARCHITECT
 NAME, ADDRESS & EMPANELMENT NO.

SOMA KAZI
 Chartered Civil Engineer
 M / 108408 / 3

SIGNATURE OF STRUCTURAL ENGINEER
 NAME, ADDRESS & EMPANELMENT NO.

PROJECT ARCHITECT:
ABIN DESIGN STUDIO
 ARCHITECTURE | INTERIOR | EXHIBITION | PRODUCT DESIGN | GRAPHICS
 14 G BONGRA ROAD, SPRING FLOOR, KOLKATA - 700029, INDIA
 EMAIL: abin@abindesignstudio.com

STRUCTURAL ENGINEER:
POSEIDON ENGINEERING SERVICES
 33/B HINDUSTHAN ROAD
 KOLKATA - 700029
 E-Mail :- somakazi@yahoo.co.in

HILAND PROJECTS LTD.
 225 C, A.J.C. Bose Road, 4th Floor
 Kolkata - 700020.
 Phone No. - (033) 2283 9015-17
 Fax No. 91-33-2289 2148
 W - www.hilandcoi.com

APPROVED

Proadhan
 Illambazar Gram Panchayat

1) Structure stability lies upon the owner risk as per certificate of the Structural Engineer.
 2) If necessary clearance for fire, environmental & approach road must be obtained from the appropriate authority.

May be vetted
 Assistant Engineer
 Birbhum Zilla Parishad

Vetted
 District Engineer
 Birbhum Zilla Parishad

Sheet No.
 Birbhum Zilla Parishad